

1 LOWER LEVEL  
1/4" = 1'-0"

## PROJECT INFORMATION AND NOTES

### Index of Drawings

A1	COVER SHEET AND BASEMENT PLAN
A2	1ST FLOOR PLAN AND SCHEDULES
A3	ROOF PLAN
A4	ELEVATIONS AND DETAILS

### General Notes

- A. All drawings are the intellectual property of and are copyright to *Robbins Architecture*, and may not be reproduced without permission.
- B. These drawings have been prepared for the sole purpose of describing architectural design intent.
- C. The contractor shall be solely responsible for final engineering, coordination, and detailing of all building constructions and systems, including but not limited to, civil, architecture, structures, mechanical, plumbing, electrical, telecom, and security.
- D. The entire project shall comply with all applicable building codes and requirements of the authority having jurisdiction. The contractor shall be required to obtain all necessary permits and permissions. Where these plans must be revised to conform to code, the contractor shall inform the architect of the required changes for evaluation and recommendation prior to construction.

### Square Footage

1ST FLOOR	2,959 SF
BASEMENT	2,113 SF
TOTAL HEATED	5,072 SF
GARAGE	785 SF
COVERED PORCH	238 SF

CLIENT

LOT #97

ARCHITECT

CONTACT INFO:  
BENJAMIN ROBBINS  
PH: 502-407-3705  
ben@robbsinsarch.com  
3508 NANTZ AVE.  
LOUISVILLE, KY  
40207



ARCH. PRJ. NO.  
1411

CLIENT PRJ. NO.

ENG. PRJ. NO.

CONTRACTOR

**P.L. LYONS**  
Architectural Builders  
Since 1974

Perry Lyons  
11503 Main St.  
Midtown KY  
40243  
PH: 502-244-0114  
perry@bouldlouisville.com

NO.	DATE	DESCRIPTION	APP.
1	11/11/16	PERMIT SET	
2	11/15/16	FOUND. SET	
3	11/16/16	CONST. SET	AG
4	2/1/17	CONST. SET	AG
5	4/10/17	AS BUILT	AG

DO NOT SCALE DRAWINGS

POPLAR WOODS- LOT #97  
HOMEARAMA

POPLAR WOODS SUBDIVISION  
12417 POPLAR WOODS DRIVE  
GOSHEN, KY  
40026

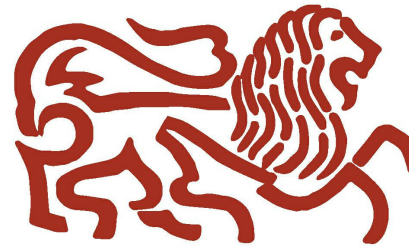

DATE  
2-1-17

NOT FOR CONSTRUCTION ☐  
RELEASED FOR CONSTRUCTION ☒  
RECORD DRAWING ☐

DRAWING NAME

COVER SHEET

DRAWING NUMBER

A1

SHEET OF

4/10/2017 3:27:27 PM

**CONTACT INFO:**  
BENJAMIN ROBBINS  
PH. 502.407.9795  
ben@robbinsarch.com  
3508 NANTZ AVE.  
LOUISVILLE, KY  
40207



ENG. PRJ. NO.

**P.L. LYONS**  
Architectural Builders Since 1974

Perry Lyons  
11503 Main St.  
Middletown KY  
40243

NO.	DATE	DESCRIPTION	APP.
1	11/11/16	PERMIT SET	
2	11/15/16	FOUND. SET	
3	11/16/16	CONST. SET	AG
4	2/1/17	CONST. SET	AG
5	4/10/17	AS BUILT	AG

DO NOT SCALE DRAWINGS

POPLAR WOODS- LOT #97  
HOMEARAMA



NOT FOR CONSTRUCTION ☐

RELEASED FOR CONSTRUCTION ☐

RECORD DRAWING ☐

## PLANS

## A2

SHEET 0

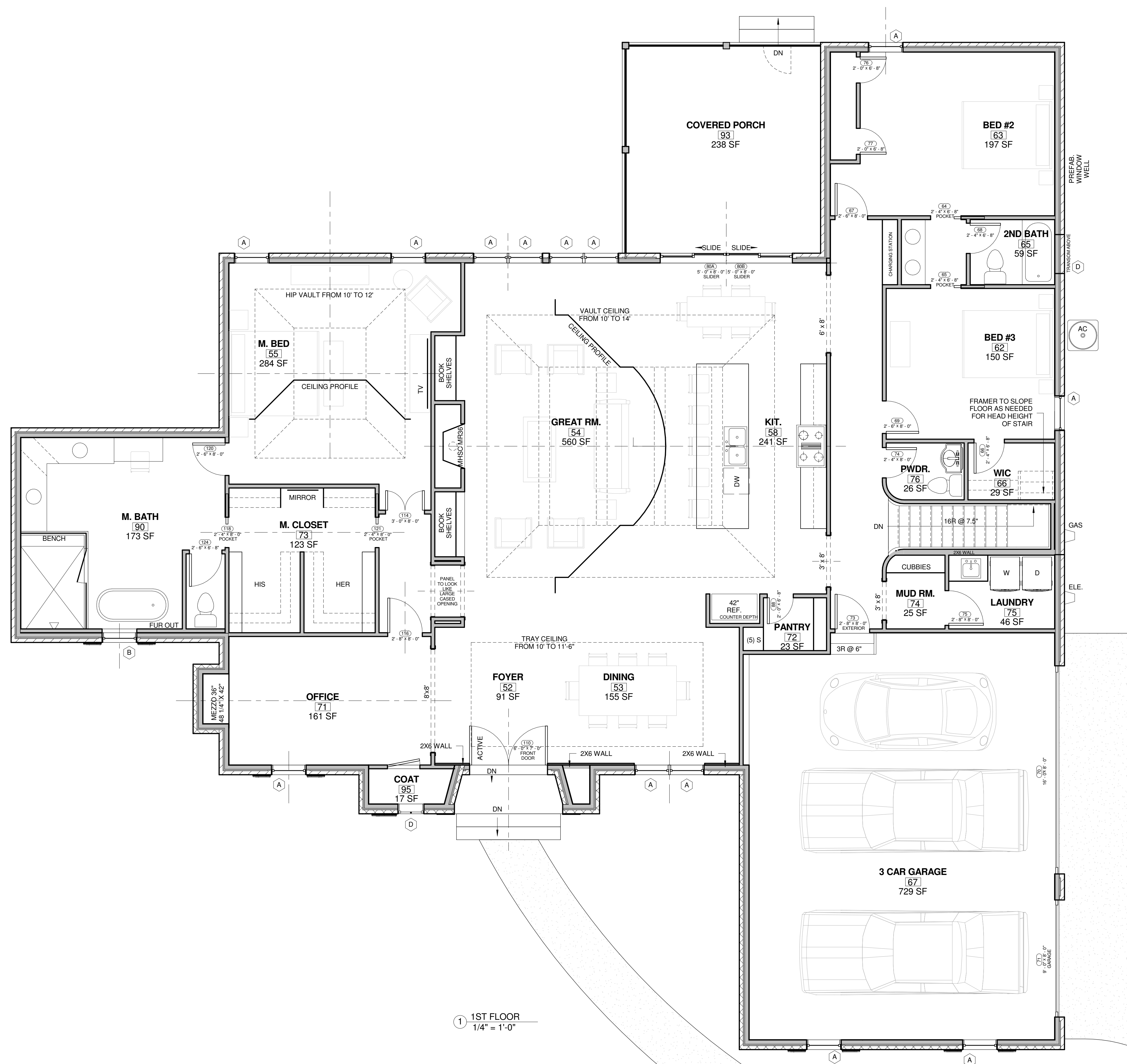





④ FRONT ELEVATION  
1/4" = 1'-0"

CLIENT  
LOT #97

ARCHITECT

CONTACT INFO:  
BENJAMIN ROBBINS  
PH. 502.407.9709  
ben@robbsinsarch.com  
3508 NANTZ AVE.  
LOUISVILLE, KY  
40207



ARCH. PRJ. NO.

1411

CLIENT PRJ. NO.

ENG. PRJ. NO.

CONTRACTOR

**P.L. LYONS**  
Architectural Builders

Perry Lyons  
11503 Main St.  
Midtown KY  
40243

PH. 502.244-0114  
perry@bouldlouisville.com

NO.	DATE	DESCRIPTION	APP.
1	11/11/16	PERMIT SET	
2	11/15/16	FOUND. SET	
3	11/16/16	CONST. SET	AG
4	2/1/17	CONST. SET	AG
5	4/10/17	AS BUILT	AG

DO NOT SCALE DRAWINGS

POPLAR WOODS- LOT #97  
HOMEARAMA

POPLAR WOODS SUBDIVISION  
12417 POPLAR WOODS DRIVE  
GOSHEN, KY  
40026

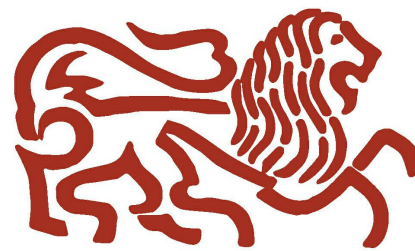

DATE 2-1-17

NOT FOR CONSTRUCTION ☐  
RELEASED FOR CONSTRUCTION ☒  
RECORD DRAWING ☐

DRAWING NAME

ELEVATIONS &  
DETAILS

DRAWING NUMBER

A4

SHEET OF

4/10/2017 3:27:36 PM