

CLIENT

LOT # 95

ARCHITECT

CONTACT INFO:
BENJAMIN ROBBINS
PH: 502.407.3705
ben@robbsarch.com
3508 NANZ AVE.
LOUISVILLE, KY
40207



ARCH. PRJ. NO.

1502

CLIENT PRJ. NO.

ENG. PRJ. NO.

CONTRACTOR

P.L. LYONS
Architectural Builders
Since 1974

Perry Lyons
11503 Main St.
Midtown KY
40243
PH: 502.244-0114
perry@bouldlouisville.com

NO.	DATE	DESCRIPTION	APP.
1	11/1/16	PERMIT SET	
2	11/10/16	REV. #1	
3	11/15/16	REV. #2	AG
4	2/1/17	REV. #3	AG
5	3/7/17	REV. #4	PL
6	4/7/17	AS BUILT	PL

DO NOT SCALE DRAWINGS

POPLAR WOODS - LOT 95
HOMEARAMA

12421 POPLAR WOODS DRIVE
POPLAR WOODS SUBDIVISION
GOSHEN, KY
40026

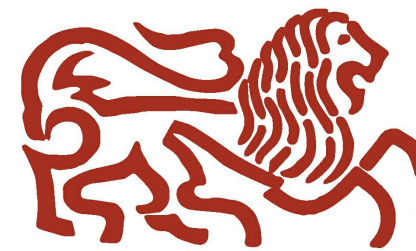

DATE 3/7/2017

NOT FOR CONSTRUCTION ☐
RELEASED FOR CONSTRUCTION ☒
RECORD DRAWING ☐

DRAWING NAME

COVER SHEET

DRAWING NUMBER

A1

SHEET OF

4/10/2017 3:29:19 PM

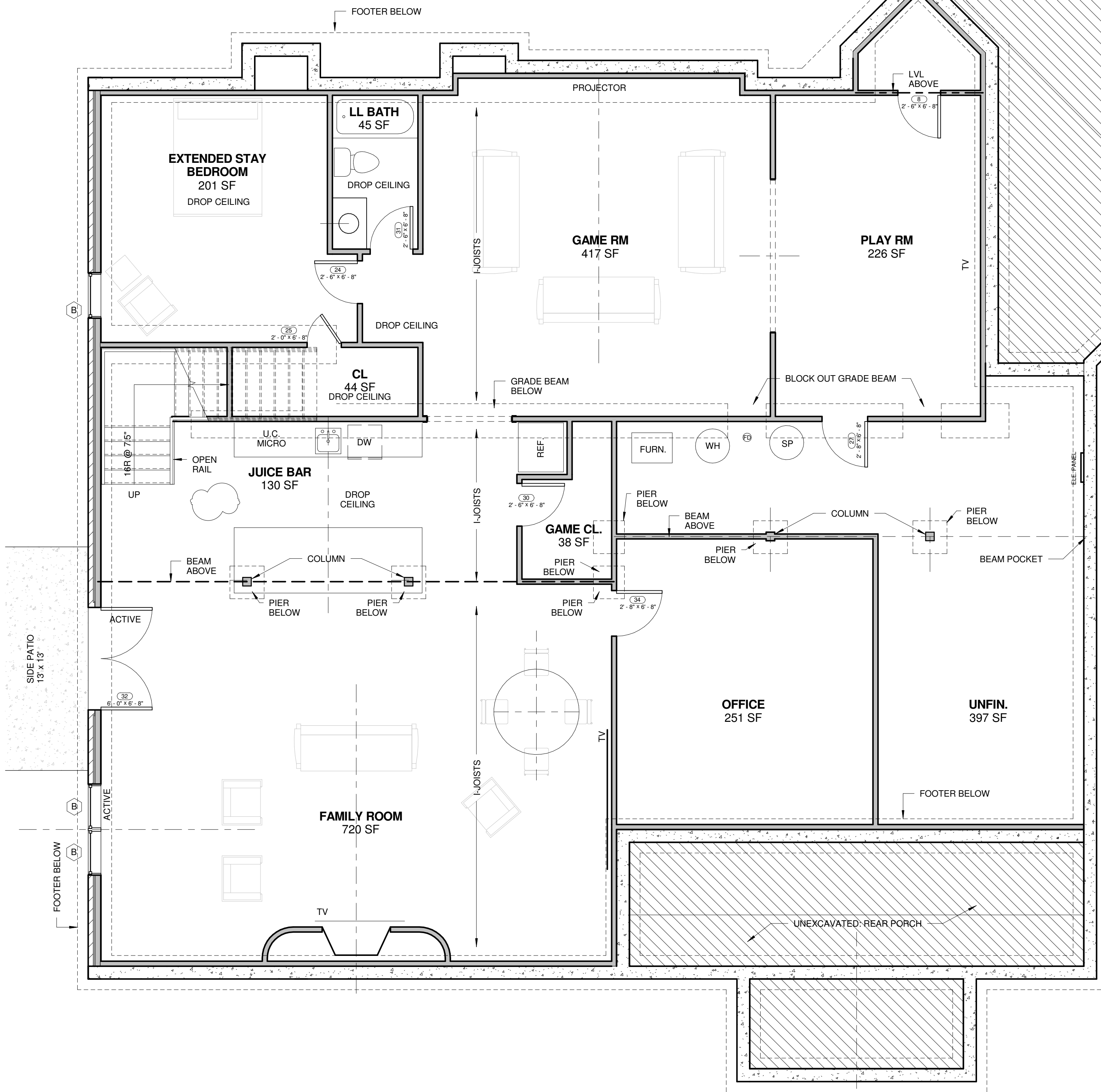

PROJECT INFORMATION AND NOTES

Index of Drawings

A1 COVER SHEET
A2 1ST FLOOR PLAN
A3 ROOF PLAN
A4 ELEVATIONS AND DETAILS

General Notes

- A. All drawings are the intellectual property of and are copyright to *Robbins Architecture*, and may not be reproduced without permission.
- B. These drawings have been prepared for the sole purpose of describing architectural design intent.
- C. The contractor shall be solely responsible for final engineering, coordination, and detailing of all building constructions and systems, including but not limited to, civil, architecture, structures, mechanical, plumbing, electrical, telecom, and security.
- D. The entire project shall comply with all applicable building codes and requirements of the authority having jurisdiction. The contractor shall be required to obtain all necessary permits and permissions. Where these plans must be revised to conform to code, the contractor shall inform the architect of the required changes for evaluation and recommendation prior to construction.

Square Footage

1ST FLOOR 2,868 SF
LL FINISHED 2,277 SF
TOTAL 5,145 SF HEATED
GARAGE 863 SF
COV. DECK 244 SF

*ALL SQUAREFOOT MEASUREMENTS ARE APPROXIMATE AND ARE TO BE VERIFIED IN FIELD

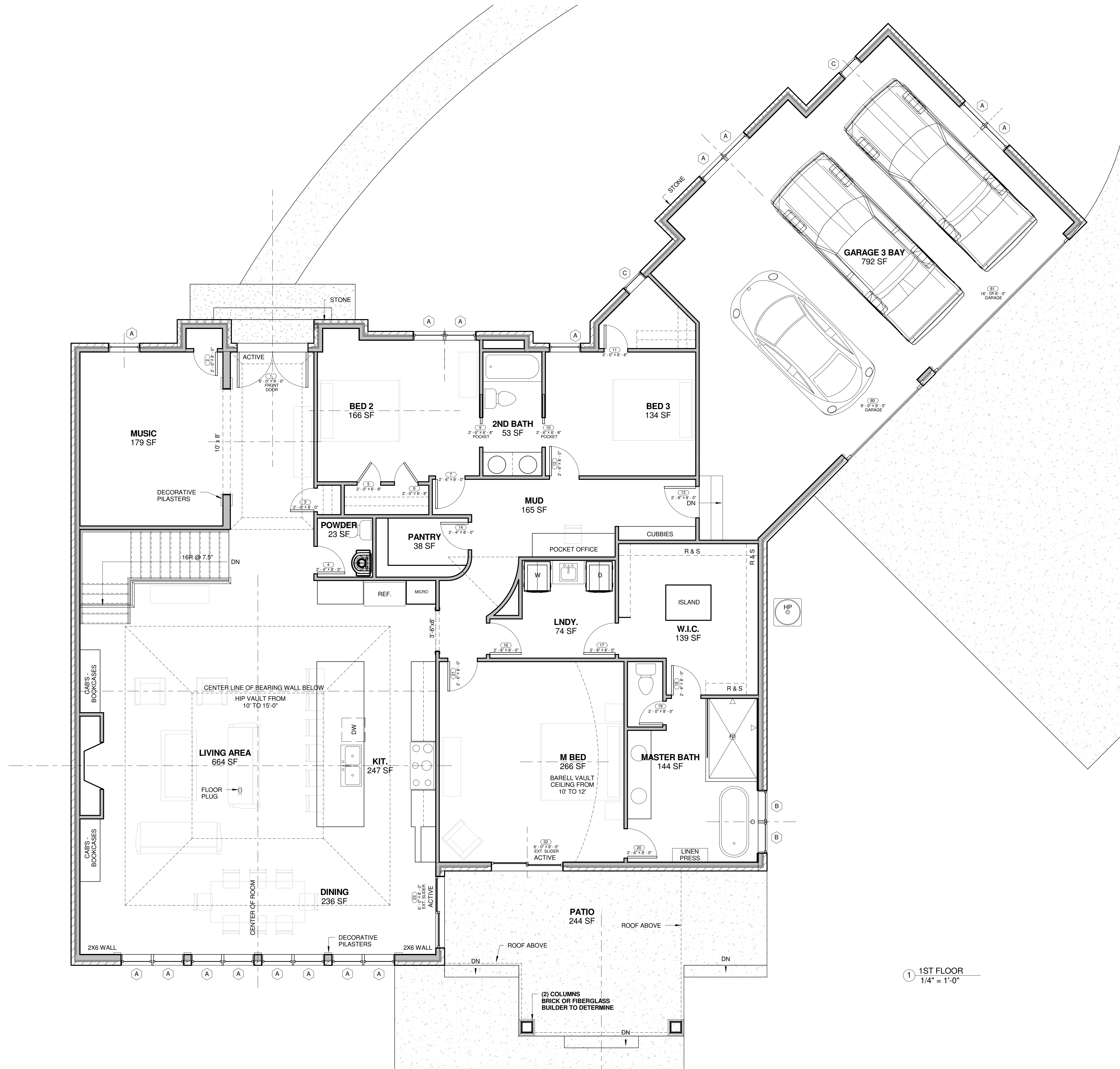

CLIENT
LOT # 95

ARCHITECT

CONTACT INFO:
BENJAMIN ROBBINS
PH: 502-407-5705
ben@robbsinsarch.com
3508 NANTZ AVE.
LOUISVILLE, KY
40207



ARCH. PRJ. NO.

1502

CLIENT PRJ. NO.

ENG. PRJ. NO.

CONTRACTOR

P.L. LYONS
Architectural Builders
Since 1974

Perry Lyons
11503 Main St.
Midtown KY
40243
PH: 502-244-0114
perry@bouldlouisville.com

NO.	DATE	DESCRIPTION	APP.
1	11/1/16	PERMIT SET	
2	11/10/16	REV. #1	
3	11/15/16	REV. #2	AG
4	2/1/17	REV. #3	AG
5	3/7/17	REV. #4	PL
6	4/7/17	AS BUILT	PL

DO NOT SCALE DRAWINGS

POPLAR WOODS - LOT 95
HOMEARAMA

12421 POPLAR WOODS DRIVE
POPLAR WOODS SUBDIVISION
GOSHEN, KY
40026

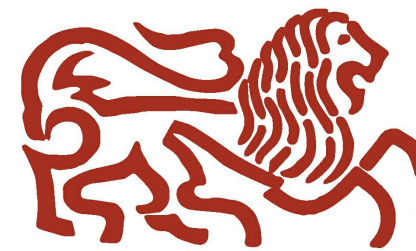

DATE 3/7/2017

NOT FOR CONSTRUCTION ☐
RELEASED FOR CONSTRUCTION ☒
RECORD DRAWING ☐

DRAWING NAME

FIRST FLOOR PLAN

DRAWING NUMBER

A2

SHEET OF

4/10/2017 3:29:20 PM



1 FRONT ELEVATION
1/4" = 1'-0"

CLIENT
LOT # 95

ARCHITECT

CONTACT INFO:
BENJAMIN ROBBINS
PH: 502-407-9795
ben@robbsinarch.com
3508 NANTZ AVE.
LOUISVILLE, KY
40207



ARCH. PRJ. NO.
1502

CLIENT PRJ. NO.

ENG. PRJ. NO.

CONTRACTOR

P.L. LYONS
Architectural Builders
Since 1974

Perry Lyons
11503 Main St.
Midletown KY
40243
PH: 502-244-0114
perry@bouldlouisville.com

NO.	DATE	DESCRIPTION	APP.
1	11/1/16	PERMIT SET	
2	11/10/16	REV. #1	
3	11/15/16	REV. #2	AG
4	2/1/17	REV. #3	AG
5	3/7/17	REV. #4	PL
6	4/7/17	AS BUILT	PL

DO NOT SCALE DRAWINGS

POPLAR WOODS - LOT 95
HOMEARAMA

12421 POPLAR WOODS DRIVE
POPLAR WOODS SUBDIVISION
GOSHEN, KY
40026

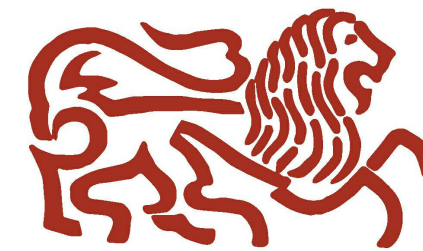

DATE
3/7/2017

NOT FOR CONSTRUCTION ☐
RELEASED FOR CONSTRUCTION ☒
RECORD DRAWING ☐

DRAWING NAME

ELEVATIONS AND
DETAILS

DRAWING NUMBER

A4

SHEET
OF

4/10/2017 3:29:34 PM