

1 FRONT PERSPECTIVE

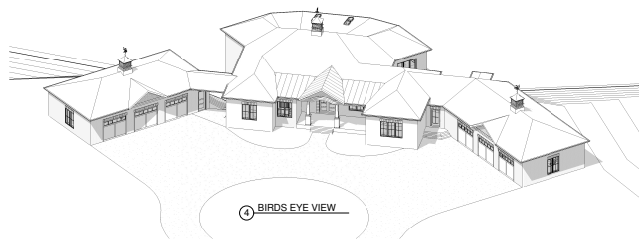

4 BIRDS EYE VIEW



3 REAR PERSPECTIVE

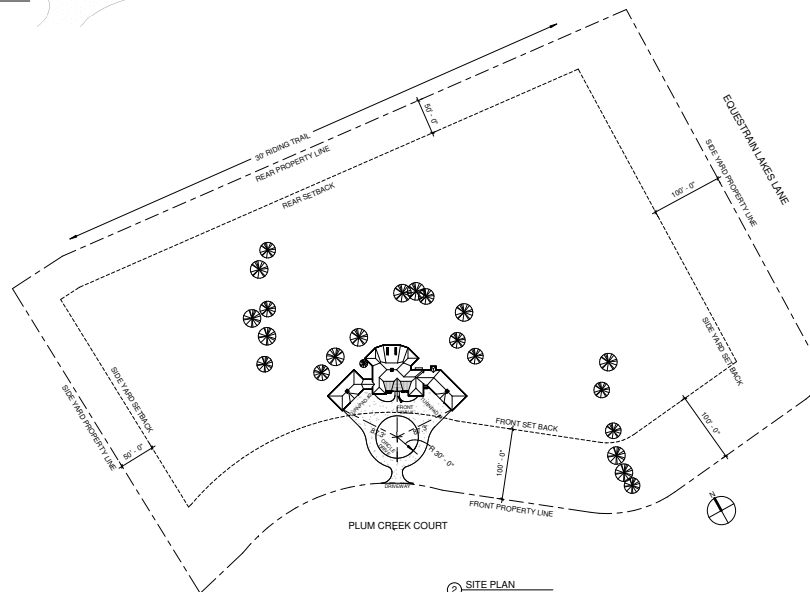

2 SITE PLAN  
1" = 80'-0"

#### PROJECT INFORMATION AND NOTES

##### Index of Drawings

A0	COVER SHEET	A4	ELEVATIONS
A1	1ST FLOOR PLAN OVERALL	A5	DETAILS
A1.1	ROOF PLAN	A6	SCHEDULES
A1.2	LOWER LEVEL HOUSE 1/4"		
A1.3	LOWER LEVEL GARAGES 1/4"		
A1.4	LOWER LEVEL ELECTRICAL		
A2.1	FIRST FLOOR PLAN 1/4"		
A2.2	FIRST FLOOR GARAGES 1/4"		
A2.3	FIRST FLOOR ELECTRICAL		

##### General Notes

- A. All drawings are the intellectual property of and are copyright to Robbins Architecture, and may not be reproduced without permission.
- B. These drawings have been prepared for the sole purpose of describing architectural design intent.
- C. The contractor shall be solely responsible for final engineering, coordination, and detailing of all building construction and systems, including but not limited to, civil, architecture, structures, mechanical, plumbing, electrical, telecom, and security.
- D. The entire project shall comply with all applicable building codes and requirements of the authority having jurisdiction. The contractor shall be required to obtain all necessary permits and permissions. Where these plans must be revised to conform to code, the contractor shall inform the architect of the required changes for evaluation and recommendation prior to construction.

##### Square Footage

1ST FLOOR	3,676 SF	GARAGE #1	1,291 SF
BASEMENT	3,596 SF	GARAGE #2	1,250 SF
TOTAL HEATED	2,272 SF	FRONT PORCH	623 SF
		REAR DECK	496 SF

#### CLIENT FINCHVILLE ESTATE HOME

##### ARCHITECT

CONTACT INFO:  
BENJAMIN ROBBINS  
PH: 502.407.9795  
ben@robbsarch.com  
1208 HANZ AVE.  
LOUISVILLE, KY  
40207



ARCH. PRL. NO.  
1411

CLIENT PRL. NO.

ENGL. PRL. NO.

##### CONTRACTOR

**P.L. LYONS**  
Architectural Builders  
Perry Lyons  
1160 Main St.  
Madison, KY  
40243  
PH: 502.244.0114  
perry@perrylyons.com

NO.	DATE	DESCRIPTION
1	6/15/18	MARKETING SET

DO NOT SCALE DRAWINGS

#### EQUESTRAIN LAKES

EQUESTRAIN LAKES SUBDIVISION  
FINCHVILLE, KY  
40022



DATE: 6/14/18

NOT FOR CONSTRUCTION ☒  
RELEASED FOR CONSTRUCTION ☐  
RECORD DRAWING ☐

DRAWING NAME

COVER SHEET

DRAWING NUMBER

A0

SHEET 01

6/13/2018 8:59:32 AM



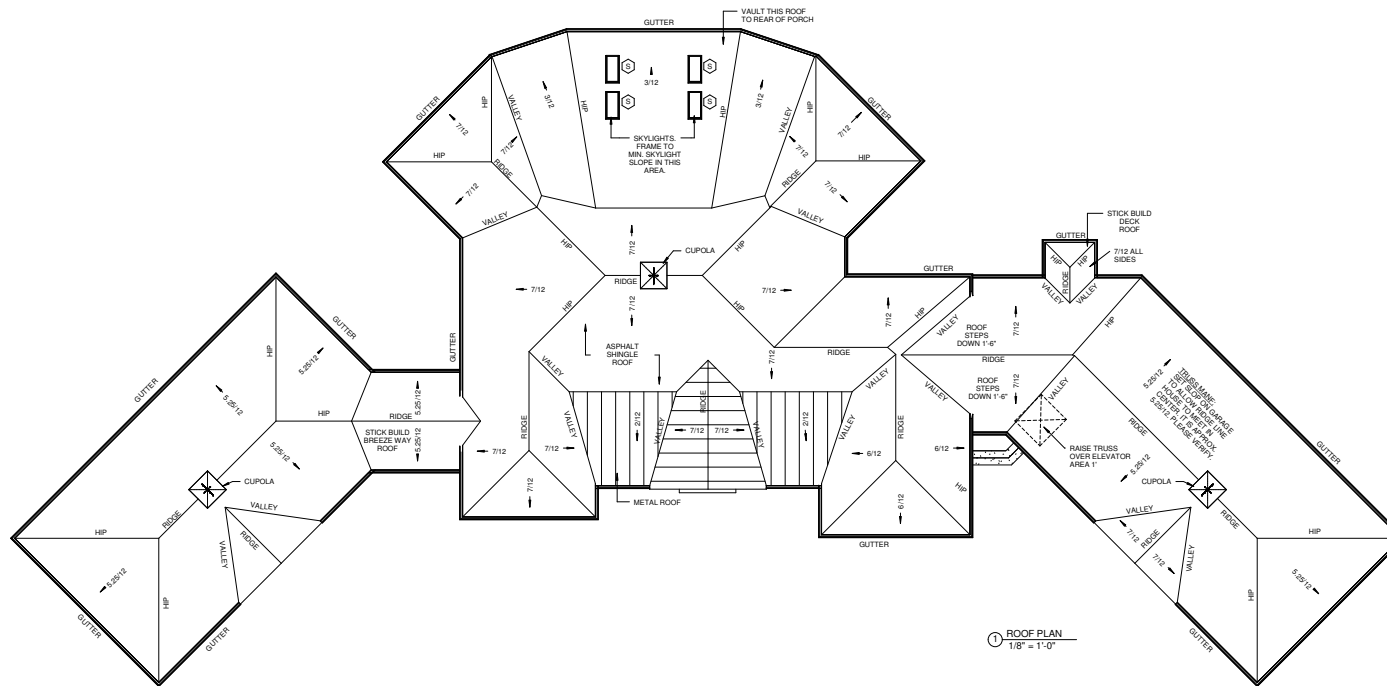

① ROOF PLAN  
1/8" = 1'-0"

CLIENT  
**FINCHVILLE ESTATE HOME**

ARCHITECT  
**ROBBINS**  
CONTACT INFO:  
BENJAMIN ROBBINS  
PH: 502.401.3705  
ben@robbsarch.com  
1208 HANZ AVE.  
LOUISVILLE, KY  
40207

ARCH. PRL. NO. 1411  
CLIENT PRL. NO.  
ENGL. PRL. NO.

CONTRACTOR  
**P.L. LYONS**  
Architectural Builders  
Perry Lyons  
1150 Main St.  
Madison, KY  
40243  
PH: 502.244.0114  
perry@perrylyons.com

NO.	DATE	DESCRIPTION
1	6/15/18	MARKETING SET

DO NOT SCALE DRAWINGS

**EQUESTRAIN LAKES**  
EQUESTRIAN LAKES SUBDIVISION  
FINCHVILLE, KY  
40022



DATE: 6/14/18  
NOT FOR CONSTRUCTION ☒  
RELEASED FOR CONSTRUCTION ☐  
RECORD DRAWING ☐

DRAWING NAME  
**ROOF PLAN**

DRAWING NUMBER  
**A1.1**